WATERFOIL

FOR THE WATERPROOF DECORATION OF CONCRETE, STUCCO AND BRICK

BEFORE TREATMENT

AFTER TREATMENT

Jacksonville, Fla. CONCRETE & BRICK
Coffee Packing Plant

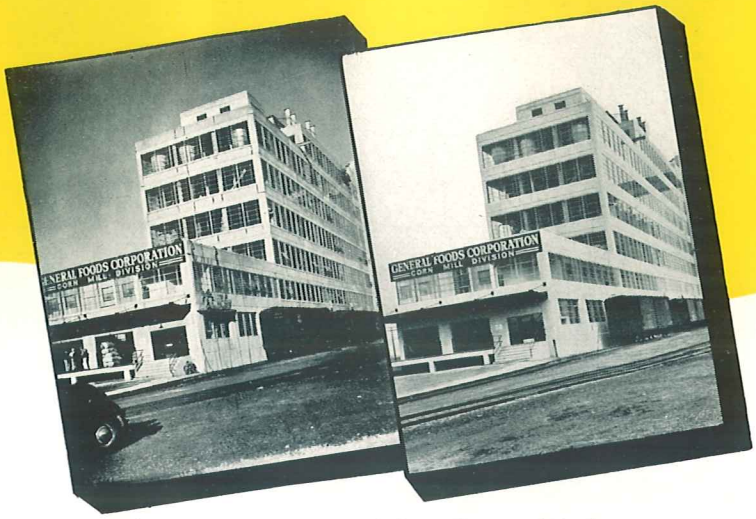

Work in Progress CONCRETE Food Packing Plant — Kankakee, Ill. — Work Completed CONCRETE Food Packing Plant

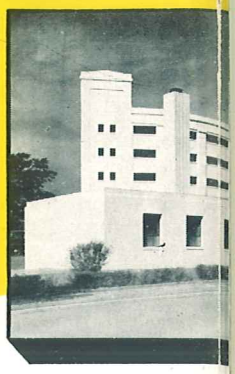

Washington, D. C.

Richmond, Va. CONCRETE & BRICK
Distribution Warehouse

WATE

Reinforced Concrete — Pre-Cast Concrete — Stucco — absorb water . . . reinforcing bars and mesh rust . . . frost forms within the body . . . spalling occurs. Some types of brickwork are similarly affected. Keep the water out by waterproofing at the surface — on the surface — with WATERFOIL.

Enlargement of a ¾ inch square of co
before and after WATERFOIL Applica

Richmond, Va. CONCRETE & BRICK
Cigarette Factory

Cincinnati, Ohio . . . Office Building & Theatre

Brick surfaces being restored by the HORN VIBRO CAISSON METHOD (details upon request), prior to WATERFOIL Application.

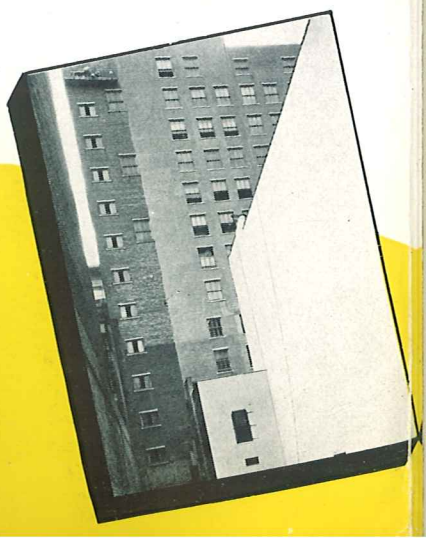

For Waterproof Decoration

CONCRETE
Paper Warehouse
STUCCO
Boiler Plant
CONCRETE
Garage

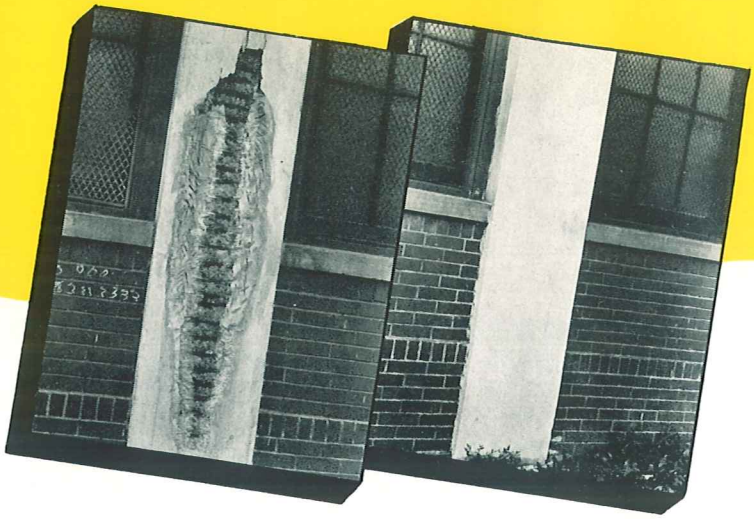

Spalled concrete restored by HORN IRON METHOD (Details upon request), prior to application of WATERFOIL Finish.

Richmond, Va.

CONCRETE
Tobacco Plant

RFOIL

ncrete showing comparison of surfaces
tion.

WATERFOIL will seal hair line cracks. Spalls and structural disintegration must be repaired and a sound surface secured before the application of WATERFOIL.

WATERFOIL can be applied on any masonry surface not previously treated with varnish, lacquer or oil or wax base coatings. All surfaces must be brushed clean and loose particles removed before the WATERFOIL Application.

New York, N. Y.

CONCRETE & BRICK
Beverage Bottling Plant

Barberton, Ohio

CONCRETE
Printing Plant

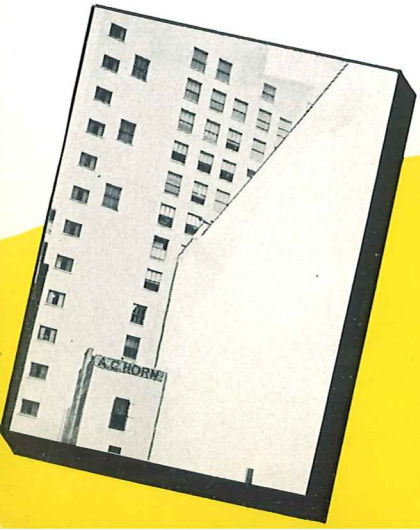

Cincinnati, Ohio . . . Office Building & Theatre

Brick surfaces restored by the HORN VIBRO CAISSON METHOD (details upon request), and finished with WATERFOIL Application.

For Concrete, Stucco & Brick

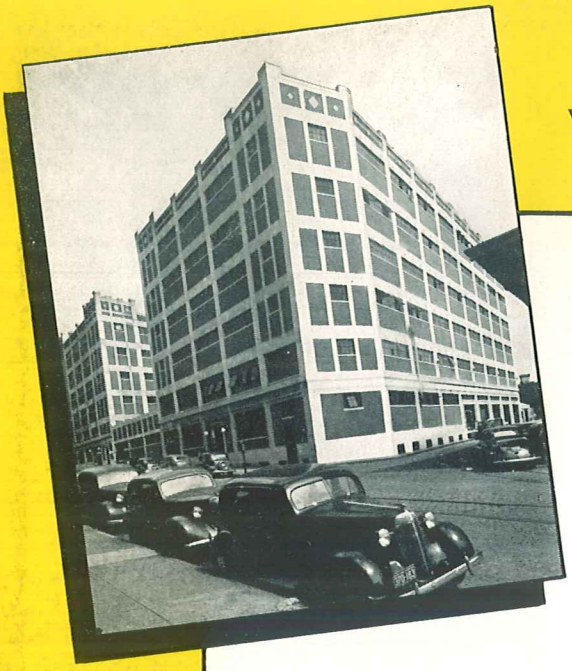

WATERFOIL

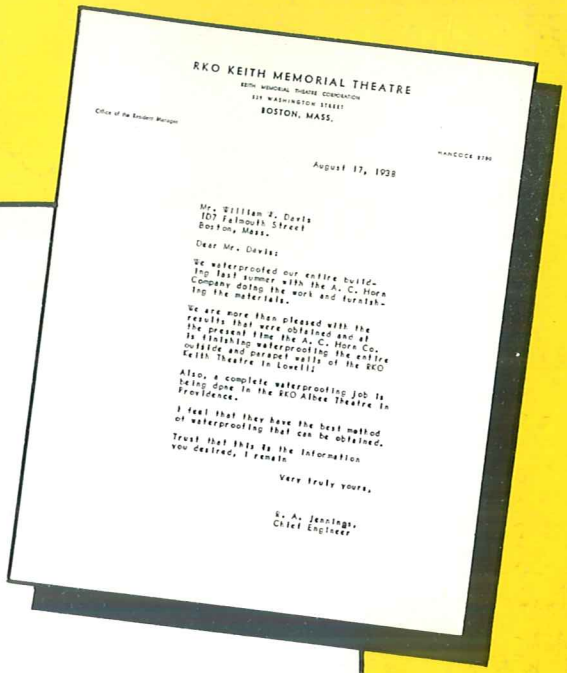

RKO KEITH MEMORIAL THEATRE
KEITH MEMORIAL THEATRE CORPORATION
516 WASHINGTON STREET
BOSTON, MASS.

Office of the Resident Manager

HANCOCK 8780

August 17, 1938

Mr. William A. Davis
107 Falmouth Street
Boston, Mass.

Dear Mr. Davis:

We waterproofed our entire building last summer with the A. C. Horn Company doing the work and furnishing the materials.

We are more than pleased with the results that were obtained and at the present time the A. C. Horn Co. is finishing waterproofing the entire outside and parapet walls of the RKO Keith Theatre in Lowell.

Also, a complete waterproofing job is being done in the RKO Albee Theatre in Providence.

I feel that they have the best method of waterproofing that can be obtained.

Trust that this is the information you desired, I remain

Very truly yours,

R. A. Jennings,
Chief Engineer

A Few Typical Installations

Congoleum-Nairn, Inc.
Kearny, N. J.

Canada Dry Ginger Ale, Inc.
New York City

Daily News Garage
Brooklyn, N. Y.

Evening Star Garage & Warehouse
Washington, D. C.

U. S. Industrial Alcohol Co.
Baltimore, Md.

Liggett & Myers Tobacco Co.
Richmond, Va.

R. K. O. Theatre
Brooklyn, N. Y.

Loft Building for
Metropolitan Life Insurance Co.
Atlantic City, N. J.

General Foods Company
Kankakee, Illinois

Daily News Garage
New York City

U. S. Rubber Co.
Passaic, N. J.

Keith Theatre & Office Building
Cincinnati, Ohio

National City Bank
New York City

Capitol Greyhound Bus Terminal
New York City

High School
Patchogue, L. I.

General Foods Company
Jacksonville, Fla.

Diamond Match Company
Barberton, Ohio

A. C. HORN COMPANY

HORN BUILDING
LONG ISLAND CITY
NEW YORK

HOUSTON — CHICAGO
LOS ANGELES — PORTLAND, ORE.

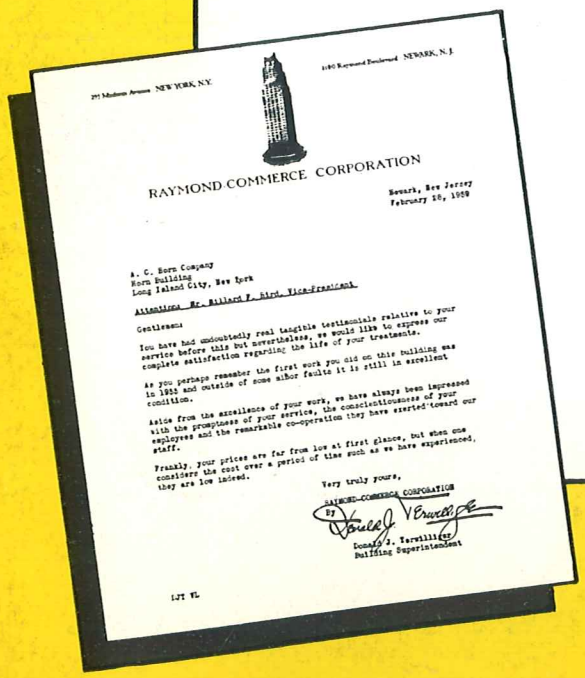

295 Madison Avenue NEW YORK, N.Y.

1180 Raymond Boulevard NEWARK, N.J.

RAYMOND-COMMERCE CORPORATION

Newark, New Jersey
February 28, 1939

A. C. Horn Company
Horn Building
Long Island City, New York

Attention Mr. Willard F. Bird, Vice-President

Gentlemen:

You have had undoubtedly real tangible testimonials relative to your service before this but nevertheless, we would like to express our complete satisfaction regarding the life of your treatments.

As you perhaps remember the first work you did on this building was in 1932 and outside of some minor faults it is still in excellent condition.

Aside from the excellence of your work, we have always been impressed with the promptness of your service, the conscientiousness of your employees and the remarkable co-operation they have exerted toward our staff.

Frankly, your prices are far from low at first glance, but when one considers the cost over a period of time such as we have experienced, they are low indeed.

Very truly yours,

RAYMOND-COMMERCE CORPORATION
By Donald J. Terwilliger
Donald J. Terwilliger
Building Superintendent

127 VL

Copyright 1940 A. C. HORN COMPANY

A HORN PRODUCT